THE AREA BELOW IS TO BE LEFT BLANK - FOR USE BY CITY FOR PERMIT REVIEW STAMP ONLY-

light gray
dark gray
black

CAN YOU SEE THE AIRPLANES? THE ADJACENT SAMPLES SHOW THREE DIFFERENT LEVELS OF SHADING. SETTINGS FOR VIEWING AND PRINTING DRAWING CONTENT ARE OPTIMIZED WHEN ALL THREE PLANES ARE VISIBLE. THIS GUIDANCE IS PROVIDED FOR REFERENCE ONLY.

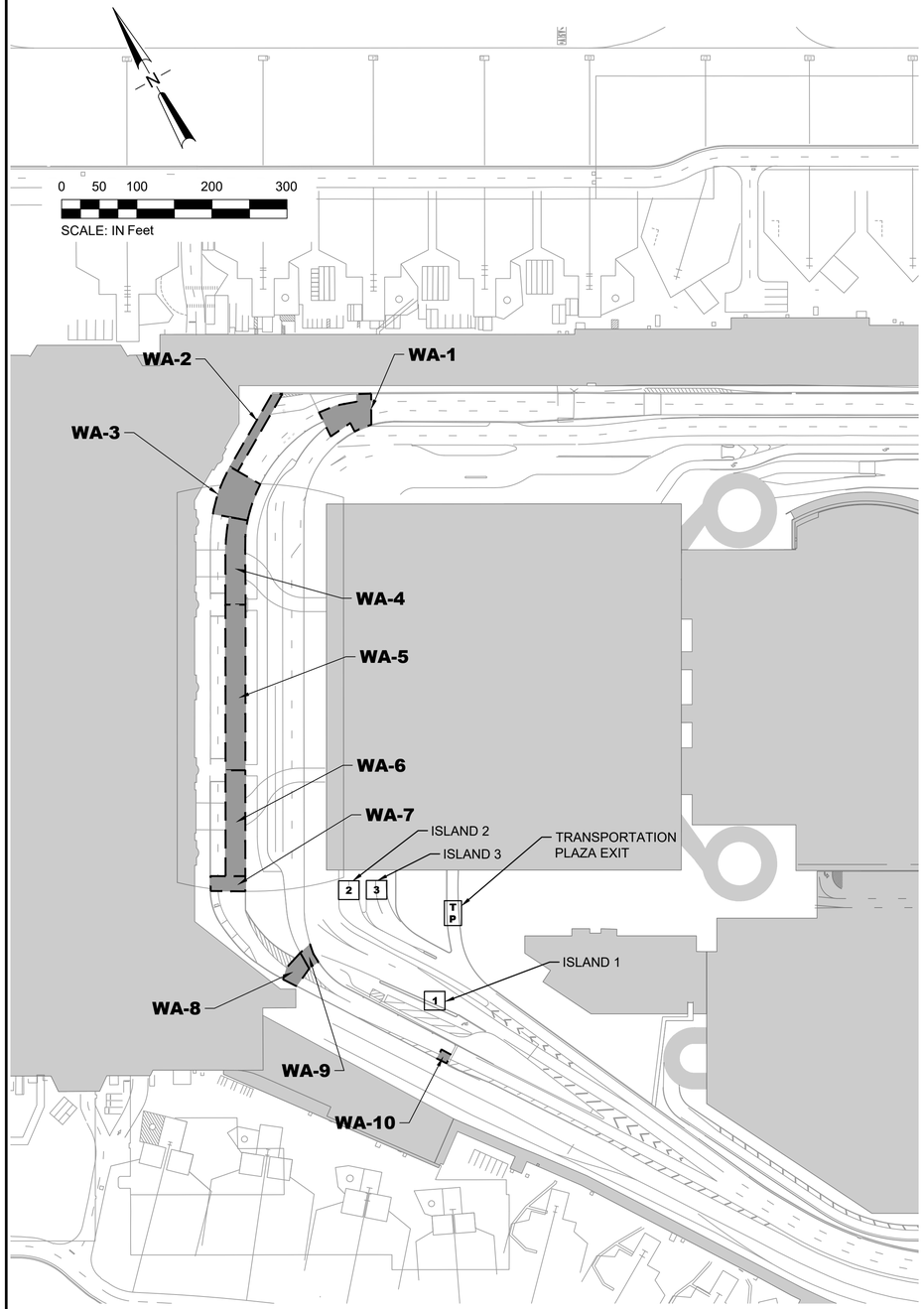

1 PLAN
SCALE: 1" = 100'

WORK AREA 1 (WA-1) DAY/HOUR RESTRICTIONS:

- IF CONTRACTOR MAINTAINS ONE LANE OF TRAFFIC, THEN AVAILABLE WORK HOURS ARE 9 PM - 4 AM, MONDAY - FRIDAY.
- IF CONTRACTOR CLOSES UPPER INNER ROADWAY AND DIVERTS TRAFFIC TO UPPER OUTER ROADWAY, THEN AVAILABLE WORK HOURS ARE 10 PM - 3:30 AM, TUESDAY - WEDNESDAY.
- IF CONTRACTOR CLOSES UPPER OUTER ROADWAY AND DIVERTS TRAFFIC TO UPPER INNER ROADWAY, THEN AVAILABLE WORK HOURS ARE 10 PM - 3:30 AM, TUESDAY - WEDNESDAY.
- IF CONTRACTOR CLOSES UPPER ROADWAY AND DIVERTS TRAFFIC TO LOWER ROADWAY, THEN AVAILABLE WORK HOURS ARE 12 AM - 3:30 AM, TUESDAY - WEDNESDAY.

WORK AREA 1 DESCRIPTIONS:

- EXPANSION JOINT REPLACEMENT.
- ESTIMATED DURATION: TWO NIGHTS.

WORK AREA 2 (WA-2) DAY/HOUR RESTRICTIONS:

- CONTRACTOR SHALL MAINTAIN A MINIMUM TWO LANES OF TRAFFIC. AVAILABLE WORK HOURS ARE 9 PM - 4 AM, MONDAY - FRIDAY.

WORK AREA 2 DESCRIPTIONS:

- EXPANSION JOINT REPLACEMENT AND GUTTER REHAB.
- ESTIMATED DURATION: TWO NIGHTS.

WORK AREA 3 (WA-3) DAY/HOUR RESTRICTIONS:

- IF CONTRACTOR MAINTAINS THREE LANES OF TRAFFIC, THEN AVAILABLE WORK HOURS ARE 9 PM - 4 AM, MONDAY - FRIDAY.
- IF CONTRACTOR MAINTAINS TWO LANES OF TRAFFIC, THEN AVAILABLE WORK HOURS ARE 10 PM - 4 AM, MONDAY - FRIDAY.

WORK AREA 3 DESCRIPTIONS:

- EXPANSION JOINT REPLACEMENT AND GUTTER REHAB.
- ESTIMATED DURATION: TWO NIGHTS.

WORK AREAS 4, 5, & 6 (WA-4, WA-5, & WA-6) DAY/HOUR RESTRICTIONS:

- CONTRACTOR SHALL LEAVE A MINIMUM 5 FT. OF PEDESTRIAN CLEAR SPACE AT CROSSWALKS AT ALL TIMES.
- CONTRACTOR SHALL PROVIDE POSITIVE PROTECTION (I.E. BARRICADES) BETWEEN WORK AREA AND CROSSWALK.
- CONTRACTOR SHALL MAINTAIN A MINIMUM TWO LANES OF TRAFFIC. AVAILABLE WORK HOURS ARE 9 PM - 4 AM, MONDAY - FRIDAY.

WORK AREA 4, 5, & 6 DESCRIPTIONS:

- EXPANSION JOINT REPLACEMENT.
- ESTIMATED DURATION: THREE NIGHTS.

WORK AREA 7 (WA-7 DAY/HOUR RESTRICTIONS:

- IF CONTRACTOR MAINTAINS THREE LANES OF TRAFFIC, THEN AVAILABLE WORK HOURS ARE 9 PM - 4 AM, MONDAY - FRIDAY.
- IF CONTRACTOR MAINTAINS TWO LANES OF TRAFFIC, THEN AVAILABLE WORK HOURS ARE 10 PM - 4 AM, MONDAY - FRIDAY.

WORK AREA 7 DESCRIPTIONS:

- EXPANSION JOINT REPLACEMENT.
- ESTIMATED DURATION: TWO NIGHTS.

WORK AREA 8 (WA-8) DAY/HOUR RESTRICTIONS:

- CONTRACTOR SHALL MAINTAIN A MINIMUM 12 FT. LANE OF TRAFFIC AT ALL TIMES. WORK HOURS ARE 10 PM - 3:30 AM, MONDAY - FRIDAY.
- UPPER OUTER ROADWAY (WA-1 AND WA-9) SHALL REMAIN OPEN DURING WA-8 CONSTRUCTION.

WORK AREA 8 DESCRIPTIONS:

- EXPANSION JOINT REPLACEMENT AND GUTTER REHAB.
- ESTIMATED DURATION: ONE NIGHT.

WORK AREA 9 (WA-9) DAY/HOUR RESTRICTIONS:

- AVAILABLE WORK HOURS ARE 10 PM - 3:30 AM, MONDAY - FRIDAY.
- CONTRACTOR SHALL CLOSE UPPER OUTER ROADWAY AT NORTH END AND DIVERT TRAFFIC TO UPPER INNER ROADWAY.

WORK AREA 9 DESCRIPTIONS:

- EXPANSION JOINT REPLACEMENT.
- ESTIMATED DURATION: ONE NIGHT.

WORK AREA 10 (WA-10) DAY/HOUR RESTRICTIONS:

- CONRACTOR SHALL MAINTAIN A MINIMUM 11 FT LANE OF TRAFFIC AT ALL TIMES. AVAILABLE WORK HOURS ARE 9 PM - 4 AM, MONDAY - FRIDAY.

WORK AREA 10 DESCRIPTIONS:

- POTHOLE MAINTENANCE.
- ESTIMATED DURATION: ONE NIGHT.

GRAPHIC SCALE - FOR REFERENCE ONLY
0 1/2" 1" 2"

#	DATE	BY	REVISION	APP

#	DATE	BY	REVISION	APP

Port of Portland

2025D018 EAN

102970 PAN

REGISTERED PROFESSIONAL ENGINEER 52,278 DIGITALLY SIGNED OREGON JANUARY 10, 2006 JACK R. OSTLUND JR.

EXP: 12/31/2026

PORTLAND INTERNATIONAL AIRPORT

TERMINAL UPPER ROADWAY JOINT REPLACEMENT

EXPANSION JOINT AND GUTTER REHAB WORK AREA LIMITS AND CONDITIONS

SUBMITTED BY	A. JEFFREY
DESIGN BY	A. JEFFREY
DRAWN BY	P. EBERT
CHECKED BY	J. OSTLUND
DATE	OCT 2026
SHEET NO.	8
TYPE:	CD
DRAWING NO.	PDX 2026-514
DISC. SHT. NO.	GI1.08